



# ACHIEVING **IMPACT** TOGETHER

## 2021 COMMUNITY IMPACT REPORT



### TABLE OF CONTENTS

Core Commitments.....2

Our Impact.....2

Community Investments.....9

Guided by our Core Commitments,  
we **explore**  
community needs,  
we **create** plans to  
address the needs,  
we **raise** and **invest**  
(grant) financial  
resources, and we  
**evaluate**  
our impact.

Federation's work focuses on  
achieving these Core Commitments:

Expand and strengthen an  
**engaged, vibrant, and  
flourishing** St. Louis Jewish  
community

Secure the **well-being and  
safety** of individuals within the  
St. Louis Jewish community

Strengthen our **connection to  
Israel** and the Jewish people  
worldwide

Develop the **financial & human  
resources** and **infrastructure**  
needed by our community

## OUR IMPACT

# Our work impacts all parts of our community.



We approach evaluation as a collaborative opportunity for both Federation and our Community Partners to learn about our impact and how we might improve our work to best serve our community. It is through our community investments that we support our partners in creating impact aligned with our priorities. **This section of the report highlights some of what we've learned to date.**





## OUR IMPACT VIBRANT JEWISH COMMUNITY



### PRIORITIES: Early Childhood and Families with Young Children; School-Age Youth; Young Adults

Our investments helped BBYO-St. Louis Council, Chabad Jewish Center of St. Charles County, Chabad on Campus, Epstein Hebrew Academy, Esther Miller Bais Yaakov, The J, Jewish Federation's Community Leadership & Engagement, Jewish Student Union, MaTovu, Next Dor STL, Saul Mirowitz Jewish Community School, and Torah Prep School create the following impact:

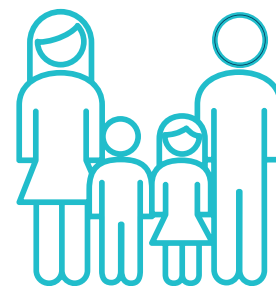

**1,897** families with kids  
engaged in meaningful Jewish  
programming



of participating families  
created more Jewish  
experiences at home

**637** teens engaged

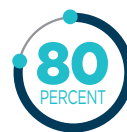

of participating  
teens reported  
strengthened  
Jewish identities

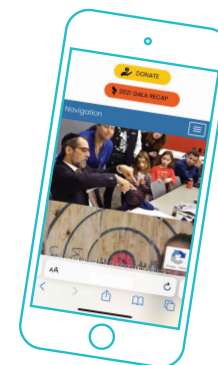

"I now feel at home in St. Louis,  
knowing that I have a place  
I can trust and feel welcome."  
-young adult participant



## PRIORITY: Older Adults at Risk

Our investments helped Covenant Place, Crown Center for Senior Living, the J, Jewish Family Services, and NORC create the following impact:

**28,259** homemaker services hours provided to older adults



**44,085** affordable, nutritious meals\*

**437** older adults were served

**275** of which were Jewish

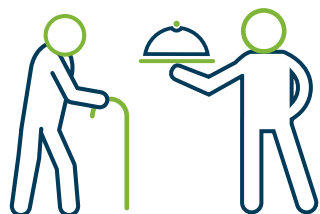

“The café staff are my source of delight, and being part of the program made me feel connected to a broader, caring community.”  
-meal participant



\***COVID Response Fund** investments supported an increased need for meals



## OUR IMPACT WELL-BEING & SAFETY







## OUR IMPACT CONNECTION TO ISRAEL



### PRIORITY: Israel Education and Engagement

Our investments helped Chabad on Campus, Jewish Federation's Community Leadership and Engagement, and The J create the following impact:

"Hosting a Shinshin was an amazing experience for our family. We loved sharing recipes for Israeli food, having our kids exposed to Hebrew language, and getting to know a genuinely amazing young person who we now consider family."  
-host family

**4,662**

**St. Louisans**

engaged by Israeli  
Shinshinim and  
Shlichim



Shinshinim were hosted by B'nai Amoona, Camp Ben Frankel, Israeli Scouts, Kol Rinah, Saul Mirowitz Jewish Community School, Shaare Emeth, Temple Emanuel, Temple Israel, and United Hebrew.

### PRIORITY: Social Welfare in Yokneam and Megiddo

Our investments helped Leket Israel create the following impact:



**232** people in need each  
received **1 lb. of produce**  
**daily** in Federation's  
partnership regions,  
Yokneam and Megiddo

"The exciting news is that the at-risk teens we serve from the Moshavim program come every Thursday to pack the fruits and vegetables into baskets and deliver them to families in need."  
-Partnership Director



**PRIORITIES: Recruit and Develop Lay Leaders to Serve the Jewish Community; Attract and Retain High Quality Professional Staff for Jewish Organizations; Promote and Increase Opportunities for Collaboration among Jewish Organizations and Service Agencies**

Our investments helped Jewish Federation's Community Leadership and Engagement create the following impact:

**600** identified professionals in the Jewish community

 = 10 people



**300 (50%)** were engaged in JProSTL programming

"JPro has helped me understand the way I lead within my own work, build professional relationships, and encouraged me to explore new ideas. As a long time professional who isn't Jewish, JPro has helped me feel connected and appreciated."

- Jewish Early Childhood Director

**40** individual coaching sessions with professionals representing **25** local organizations

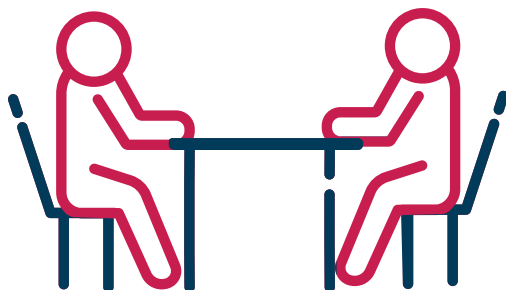

## OUR IMPACT INFRASTRUCTURE







## OUR IMPACT COVID RESPONSE FUND INVESTMENTS



**110** unique individuals  
received **cash assistance**

totaling **\$171,766**



**300+** Jewish households visited a Jewish Food Pantry



**85**  
PERCENT

of HKJFP's  
Jewish clients  
received more  
than the normal  
10 days' worth of  
food each month

**60 people** served by  
Jewish Community  
Employment Services

**47**  
PERCENT

**obtained jobs**

**77%** of those jobs provided  
a livable wage

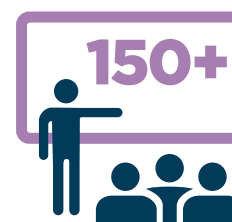

lay and professional leaders  
enhanced their skills at 3 workshops



# ROADMAP TO IMPACT: ADDRESSING CRITICAL MENTAL HEALTH NEEDS

## MENTAL HEALTH & WELL-BEING IS A PRIORITY FOR FEDERATION.

Core Commitment: **Well-being & safety**

Mental health and well-being emerged as one of our community's top challenges during the COVID-19 pandemic. 

1

### THE NEED

Local **young adults** have had more trouble coping with the psychological effects of the pandemic than **other age groups**

Ages 18-34 54%  
All respondents 30%

Source: Brandeis Building Resilient Communities Study, June 2020

However, the need is widespread throughout the community.

61  
PERCENT

of respondents to a community leadership survey reported that their constituents are experiencing mental health challenges – a higher percentage than any other need.

### CREATING CHANGE

2

We **convened** community partners to develop strategies to address the needs of young adults, which informed our broader community response.

Multi-pronged approach to address these mental health needs:

Community mental health trainings

Community Impact Investments to JFS and BBYO

Supporting Day School student needs

Young adult mini grants for pilots

Mental Health Access Fund Pilot to reduce cost barriers

Request for Proposals from local Jewish organizations

We've learned that **both clinical and community supports** are essential to promoting resilience and wellness.  
**Desired outcomes:**

### MEASURING IMPACT

3

- Improve Jewish community capacity to respond to mental health challenges.
- Increase mental and emotional well-being.
- Reduce barriers to accessing services.
- Normalize mental healthcare.
- Strengthen Jewish community connection to support resilience.

# 2021 COMMUNITY INVESTMENTS

# \$9.9 MILLION

**Community Impact Investments**  
**\$7.8 MILLION**

**Supporting Foundations**  
**\$1.2 Million**

**Endowments & Other Grants\***  
**\$626,000**

**COVID Response & JFNA Match**  
**\$300,000**

This section of the report highlights community investments in our partners. The investments included in the list align with Federation's Core Commitments and priorities; the list is not inclusive of all investments from Supporting Foundations and endowments.

Federation makes investments in the work of our Community Partners in alignment with our Core Commitments and towards outcomes in our priority areas. We recognize that our partners do more work in alignment with our Core Commitments than what we invest in; this listing only reports on the areas of alignment in which we've made an investment.

## LOCAL PARTNERS



**ADL HEARTLAND**  
Well-Being & Safety

Community Impact Investment: \$10,000



**AGEWELL ST. LOUIS/OLDER ADULT COLLABORATIVE**

Well-Being & Safety

Community Impact Investment: \$25,000

Endowments & Other Grants: \$140,000



**AGUDAS ISRAEL OF ST. LOUIS**

Well-Being & Safety

Community Impact Investment: \$2,500

Staenberg Family Foundation: \$4,993



**AISH HATORAH**

Vibrancy

Kranzberg Family Foundation: \$5,000



**American Jewish Committee**

Well-Being & Safety; Infrastructure

Community Impact Investment: \$19,000

*\*Endowments & Other Grants includes select Community Impact controlled endowments, dollars Federation raised from other foundations to support partner initiatives, strategic sponsorship, and other Federation grants.*





## LOCAL PARTNERS



בית אברהם  
Bais Abraham  
CONGREGATION

### BAIS ABRAHAM CONGREGATION

Well-Being & Safety

Community Impact Investment: \$2,500

Staenberg Family Foundation: \$5,000



### BBYO - ST. LOUIS CHAPTER

Vibrancy

Community Impact Investment: \$20,500

Kranzberg Family Foundation: \$5,000

Staenberg Family Foundation: \$20,500



### CENTRAL REFORM CONGREGATION

Well-Being & Safety

Community Impact Investment: \$2,500

Staenberg Family Foundation: \$12,750

Endowments & Other Grants: \$3,081



### CHABAD AT MIZZOU

Vibrancy

Community Impact Investment: \$7,500



### CHABAD JEWISH CENTER OF ST. CHARLES COUNTY

Vibrancy

Community Impact Investment: \$15,000

Kranzberg Family Foundation: \$4,000



CHABAD OF  
CHESTERFIELD

### CHABAD OF CHESTERFIELD INC

Well-Being & Safety

Community Impact Investment: \$2,500



CHABAD  
OF GREATER ST. LOUIS

### CHABAD OF GREATER ST. LOUIS

Well-Being & Safety

Community Impact Investment: \$2,500



CHABAD  
at Washington University in St. Louis  
SLU, UMSL, Webster & Anisa Campuses

### CHABAD ON CAMPUS (WASHU)

Vibrancy; Israel & Global Jewry

Community Impact Investment: \$112,000

COVID Response: \$866.06

Kranzberg Family Foundation: \$1,500



Chabad  
Central West End

### CHABAD - CENTRAL WEST END

Vibrancy

Staenberg Family Foundation: \$1,500



Chesed Shel Emeth Society  
חסד של אמת

### CHESED SHEL EMETH SOCIETY

Infrastructure

Staenberg Family Foundation: \$3,150



### CHEVRA KADISHA CEMETERY

Infrastructure

Staenberg Family Foundation: \$4,924



### CONGREGATION B'NAI AMOONA

Well-Being & Safety

Community Impact Investment: \$2,500

COVID Response: \$4,769

Staenberg Family Foundation: \$4,706

Endowments & Other Grants: \$2,770



### CONGREGATION SHAARE EMETH

Well-Being & Safety

Community Impact Investment: \$2,500

Staenberg Family Foundation: \$3,625

Endowments & Other Grants: \$6,319



Congregation  
Temple Israel

### Congregation Temple Israel

Well-Being & Safety

Community Impact Investment: \$2,500

Endowments & Other Grants: \$4,701



120 YEAR  
ANNIVERSARY

## LOCAL PARTNERS



### COVENANT PLACE FOUNDATION Well-Being & Safety

Community Impact Investment: \$163,000  
COVID Response: \$30,000  
Lubin-Green Foundation: \$7,162  
Women's Auxiliary Foundation: \$40,000  
Endowments & Other Grants: \$129



### CROWN CENTER FOR SENIOR LIVING Well-Being & Safety

Community Impact Investment: \$107,976  
COVID Response: \$30,000  
Lubin-Green Foundation: \$58,688  
Staenberg Family Foundation: \$4,980  
Women's Auxiliary Foundation: \$25,000  
Endowments & Other Grants: \$166,181



### CULTURAL LEADERSHIP Well-Being & Safety

Lubin-Green Foundation: \$1,000  
Endowments & Other Grants: \$1,000



### EPSTEIN HEBREW ACADEMY

Vibrancy; Israel & Global Jewry  
Community Impact Investment: \$83,000  
Kranzberg Family Foundation: \$5,000  
Endowments & Other Grants: \$10,000



### ESTHER MILLER BAIS YAAKOV Vibrancy

Community Impact Investment: \$24,000  
COVID Response: \$10,000  
Endowments & Other Grants: \$1,000



### HILLEL AT WASHINGTON UNIVERSITY IN ST. LOUIS

Vibrancy; Israel & Global Jewry  
Community Impact Investment: \$119,500  
Kranzberg Family Foundation: \$2,500  
Endowments & Other Grants: \$500





## LOCAL PARTNERS



### ISRAELI AMERICAN COUNCIL - ST. LOUIS CHAPTER

Israel & Global Jewry

Staenberg Family Foundation: \$3,600



### JEWISH COMMUNITY CENTER

Vibrancy; Well-Being & Safety; Israel & Global Jewry

Community Impact Investment: \$1,172,500

Kranzberg Family Foundation: \$5,000

Lubin-Green Foundation: \$16,648

Staenberg Family Foundation: \$47,300

Women's Auxiliary Foundation: \$5,125

Endowments & Other Grants: \$32,184



### JEWISH COMMUNITY RELATIONS COUNCIL

Vibrancy; Well-Being & Safety; Israel & Global Jewry

Community Impact Investment: \$285,000

Kranzberg Family Foundation: \$5,000

Lubin-Green Foundation: \$23,600

Staenberg Family Foundation: \$3,600

Endowments & Other Grants: \$1,500



### JEWISH EARLY CHILDHOOD DIRECTORS COUNCIL

Vibrancy; Infrastructure

Lubin-Green Foundation: \$15,000



### JEWISH FAMILY SERVICES OF ST. LOUIS (JFS)

Well-Being & Safety

Community Impact Investment: \$759,000

COVID Response: \$160,000

Staenberg Family Foundation: \$28,000

Endowments & Other Grants: \$94,634



### JEWISH FEDERATION OF ST. LOUIS - DIRECT SERVICES + RESEARCH FUND

Vibrancy; Well-Being & Safety; Israel & Global Jewry; Infrastructure

Community Impact Investment: \$1,573,006

Kranzberg Family Foundation: \$10,000

Lubin-Green Foundation: \$330,000

Staenberg Family Foundation: \$200,000

Women's Auxiliary Foundation: \$37,036

Endowments & Other Grants: \$15,736



### JEWISH ROCK RADIO - JUDAISM ALIVE

Vibrancy

Kranzberg Family Foundation: \$2,500

Lubin-Green Foundation: \$5,000

Staenberg Family Foundation: \$3,600



### JEWISH STUDENT UNION

Vibrancy; Israel & Global Jewry

Community Impact Investment: \$38,500

Kranzberg Family Foundation: \$7,500

Lubin-Green Foundation: \$8,000

Staenberg Family Foundation: \$7,200

Endowments & Other Grants: \$750



### KOL RINAH

Well-Being & Safety

Community Impact Investment: \$2,500

Staenberg Family Foundation: \$4,945



### MARYVILLE UNIVERSITY

Well-Being & Safety

Staenberg Family Foundation: \$18,000



### MARYVILLE UNIVERSITY HILLEL

Vibrancy

Community Impact Investment: \$7,500

Kranzberg Family Foundation: \$5,000



## LOCAL PARTNERS



### **MATOVU**

Vibrancy

Community Impact Investment: \$30,000



### **MERS MISSOURI GOODWILL INDUSTRIES - JEWISH COMMUNITY EMPLOYMENT SERVICES**

Well-Being & Safety

Community Impact Investment: \$110,000

COVID Response: \$20,000



### **NATIONAL COUNCIL OF JEWISH WOMEN**

Infrastructure

Staenberg Family Foundation: \$3,038



### **NEVE SHALOM**

Well-Being & Safety

Community Impact Investment: \$2,500



### **NEXT DOR STL**

Vibrancy

Community Impact Investment: \$20,000

Kranzberg Family Foundation: \$4,000



### **NORC (NATURALLY OCCURRING RETIREMENT COMMUNITY)**

Well-Being & Safety

Community Impact Investment: \$200,000

Endowments & Other Grants: \$3,670



### **NUSACH HARI B'NAI ZION CONGREGATION**

Well-Being & Safety

Community Impact Investment: \$2,500

Endowments & Other Grants: \$650



### **SAUL MIROWITZ JEWISH COMMUNITY SCHOOL**

Vibrancy; Israel & Global Jewry

Community Impact Investment: \$176,500

COVID Response: \$20,000

Kranzberg Family Foundation: \$3,000

Staenberg Family Foundation: \$3,758

Endowments & Other Grants: \$750



### **SHEVET KESHET - FRIENDS OF ISRAEL SCOUTS**

Vibrancy

Kranzberg Family Foundation: \$2,500



### **SHIR HADASH RECONSTRUCTIONIST COMMUNITY**

Infrastructure

Staenberg Family Foundation: \$1,480



### **ST. LOUIS KOLLEL**

Vibrancy

Kranzberg Family Foundation: \$4,000



### **STUDENT TO STUDENT**

Well-Being & Safety

Staenberg Family Foundation: \$36,000



### **TEMPLE EMANUEL**

Well-Being & Safety

Community Impact Investment: \$2,500

Endowments & Other Grants: \$1,363



### **TEMPLE ISRAEL, SPRINGFIELD, MO**

Well-Being & Safety

Community Impact Investment: \$2,500



## LOCAL PARTNERS



### THE ST. LOUIS JEWISH LIGHT

Vibrancy; Infrastructure

Community Impact Investment: \$77,000

Kranzberg Family Foundation: \$2,500

Staenberg Family Foundation: \$138,000

Endowments & Other Grants: \$136,000

*Some of these investments are part of a multiyear, \$1 million dollar investment in the Light.*



### TORAH PREP SCHOOL

Vibrancy

Community Impact Investment: \$227,000

COVID Response: \$20,973



### TPHERIS ISRAEL CHEVRA KADISHA

Well-Being & Safety

Community Impact Investment: \$2,500



### TRADITIONAL CONGREGATION

Well-Being & Safety

Community Impact Investment: \$2,500

Staenberg Family Foundation: \$2,680



### U.CITY SHUL

Well-Being & Safety

Community Impact Investment: \$2500

United Hebrew Congregation

Well-Being & Safety

Community Impact Investment: \$2,500

Endowments & Other Grants: \$2,781



### UNIVERSITY OF MISSOURI, COLUMBIA (MIZZOU) HILLEL

Vibrancy; Israel & Global Jewry

Community Impact Investment: \$80,000



### YOUNG ISRAEL OF SAINT LOUIS

Well-Being & Safety

Community Impact Investment: \$2,500

Staenberg Family Foundation: \$4,850

Endowments & Other Grants: \$500

## ISRAEL & OVERSEAS PARTNERS



Signifies organizations that are in or creating impact in our partnership regions of Yokneam and Megiddo.



### AMERICAN JEWISH JOINT DISTRIBUTION COMMITTEE (JDC)

Israel & Global Jewry

Community Impact Investment: \$555,000



### BAT MELECH

Israel & Global Jewry

Community Impact Investment: \$5,000



### BIRTHRIGHT ISRAEL FOUNDATION

Israel & Global Jewry

Community Impact Investment: \$40,000



### CENTER FOR WOMEN'S JUSTICE (CWJ)

Israel & Global Jewry

Community Impact Investment: \$20,000



### ECONOMIC EMPOWERMENT FOR WOMEN

Israel & Global Jewry

Community Impact Investment: \$15,000





## ISRAEL & OVERSEAS PARTNERS



### GIL OR: ELDERLY CENTER IN MEGIDDO

Israel & Global Jewry

Community Impact Investment: \$10,000



Hand in Hand

### Hand in Hand: Center for Jewish-Arab Education in Israel

Israel & Global Jewry

Community Impact Investment: \$12,000



### INTERAGENCY TASK FORCE ON ISRAELI ARAB ISSUES

Israel & Global Jewry

Community Impact Investment: \$1,000



### IREP - JEWISH FEDERATIONS OF NORTH AMERICA

Israel & Global Jewry

Community Impact Investment: \$5,000



### ISRAEL ACTION NETWORK (JFNA)

Israel & Global Jewry

Community Impact Investment: \$12,000



### ISRAEL MOVEMENT FOR REFORM AND PROGRESSIVE JUDAISM

Israel & Global Jewry

Community Impact Investment: \$30,000



### ISRAEL TRAUMA COALITION FOR RESPONSE AND PREPAREDNESS

Israel & Global Jewry

Community Impact Investment: \$10,000



### ITIM

Israel & Global Jewry

Community Impact Investment: \$20,000



### JERUSALEM COLLEGE OF TECHNOLOGY

Israel & Global Jewry

Community Impact Investment: \$10,000



### JERUSALEM OPEN HOUSE FOR PRIDE AND TOLERANCE

Israel & Global Jewry

Community Impact Investment: \$10,000



### JEWISH AGENCY FOR ISRAEL (JAFI)

Israel & Global Jewry

Community Impact Investment: \$823,000



### JINDAS

Israel & Global Jewry

Community Impact Investment: \$15,000



### LEKET ISRAEL

Israel & Global Jewry

Community Impact Investment: \$24,000

Staenberg Family Foundation: \$1,800



### LION GLOBAL FOUNDATION

Israel & Global Jewry

Staenberg Family Foundation: \$10,800

## ISRAEL & OVERSEAS PARTNERS



### MACHSHAVA TOVA

Israel & Global Jewry

Community Impact Investment: \$5,000



### MEGIDDO CO-EXISTENCE PROJECT

Israel & Global Jewry

Lubin-Green Foundation: \$10,000



### PARTNERSHIP 2GETHER (JAFI)

Israel & Global Jewry

Community Impact Investment: \$200,000

Lubin-Green Foundation: \$50,000



### QSCHOOLS

Israel & Global Jewry

Community Impact Investment: \$15,000



### SHAHARIT: CREATING COMMON CAUSE

Israel & Global Jewry

Community Impact Investment: \$25,000



### SHORESH INSTITUTION FOR SOCIOECONOMIC RESEARCH

Israel & Global Jewry

Community Impact Investment: \$20,000



### THE ROAD TO RECOVERY

Israel & Global Jewry

Community Impact Investment: \$10,000



### YEMIN ORDE

Israel & Global Jewry

Staenberg Family Foundation: \$20,000



### YOKNEAM ASSOCIATION FOR SENIOR CITIZENS

Israel & Global Jewry

Community Impact Investment: \$10,000



## NATIONAL PARTNERS



### HILLEL INTERNATIONAL

Infrastructure

Community Impact Investment: \$16,500



### JEWISH COMMUNITY CENTERS ASSOCIATION OF NORTH AMERICA

Infrastructure

Community Impact Investment: \$19,000



### JEWISH COUNCIL FOR PUBLIC AFFAIRS

Infrastructure

Community Impact Investment: \$9,500



### JEWISH FEDERATIONS OF NORTH AMERICA - DUES

Infrastructure

Community Impact Investment: \$366,914



### JPRO NETWORK

Infrastructure

Community Impact Investment: \$1,500



### MOISHE HOUSE

Infrastructure

Community Impact Investment: \$2,500





# INVESTMENT HIGHLIGHT: PHYSICAL COMMUNITY SECURITY INITIATIVE

SAFETY & SECURITY IS A PRIORITY FOR FEDERATION.

Core Commitment: **Well-being & safety**

1

## THE NEED

in 2020, the FBI reported **683 Hate Crimes** committed against Jews.

53  
PERCENT

of respondents to a Pew Research Center study said that, as a Jewish person in the US, they personally **feel less safe** today (2020) than they did five years ago.

## CREATING CHANGE

2

In 2019, Jewish Federation made a significant investment to provide physical security enhancements to Jewish community organization and congregation buildings

**\$350,000**  
to enhance physical security in our community

The Director of Community Security conducted security audits and coordinated the addition of enhancements based on the unique needs of each organization and congregation. Physical security enhancements included building bollards and barriers, secure doors and hardware, and window security laminate.

These enhancements aim to mitigate the threat of active attackers. The multi-year project is now complete and helped strengthen the physical security of 30 local Jewish organizations and congregations.

## MEASURING IMPACT

3

strengthened security at  
**30**  
organizations and congregations

# 2021 COMMUNITY IMPACT INVESTMENTS

Community Impact Investments by Partner Locations

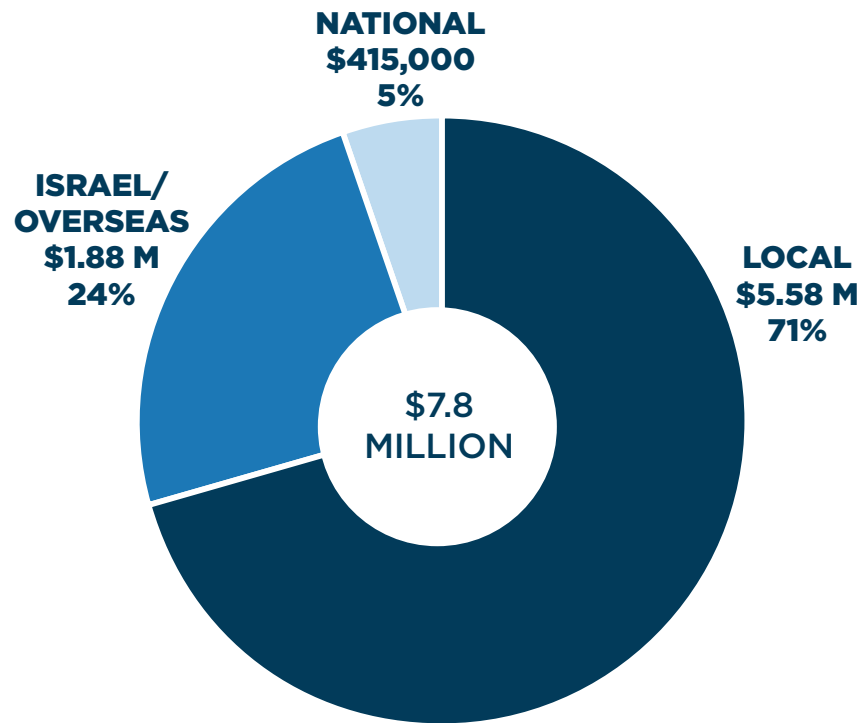

Dollars Invested by Core Commitment

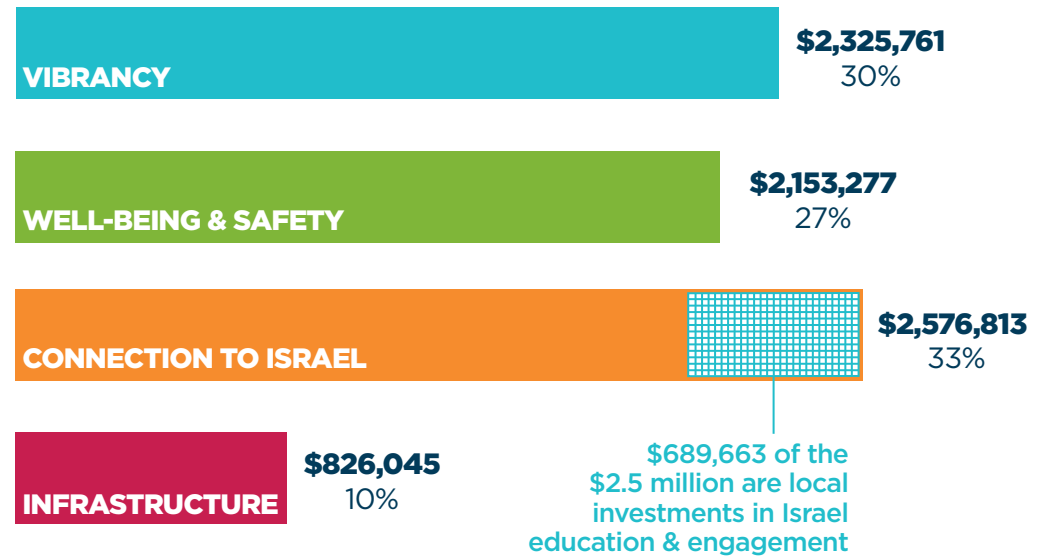

**74** Community Partners Worldwide received Community Impact Investments in 2021



## HOW WE MAKE COMMUNITY IMPACT INVESTMENTS

We make Community Impact Investments in the work of our Community Partners in alignment with our Core Commitments and towards outcomes in our priority areas. Through a partnership with our lay leaders, we use three key factors in our Community Impact Investment process:



### Community Needs

We use data - collected through needs assessments, the community study, and what we are hearing from partners - to understand the needs of our community and its members.



### Relationships

We build and maintain strong and trusting relationships with our Community Partners.



### Learning and Improvement

We focus efforts around evaluation; we work with our partners to evaluate their work and aim to empower our partners to use evaluation as a tool for learning and improvement.



# COVID RESPONSE FUND INVESTMENTS

Federation's COVID-19 Community Response Fund has provided urgently needed support to vulnerable people in Jewish communities throughout the greater St. Louis area, including food, mental health services, and economic assistance. The fund has also helped to meet the critical and ongoing needs of our Jewish communal organizations so that they can continue to operate during these challenging times.

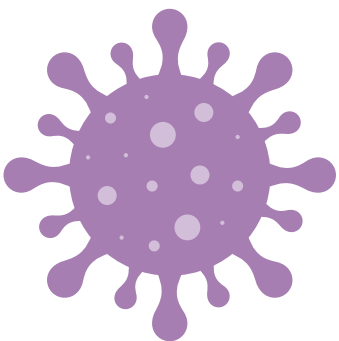

**\$953,000 RAISED** from 549 donors  
\$841,722 invested/committed (as of 12/31/2021)

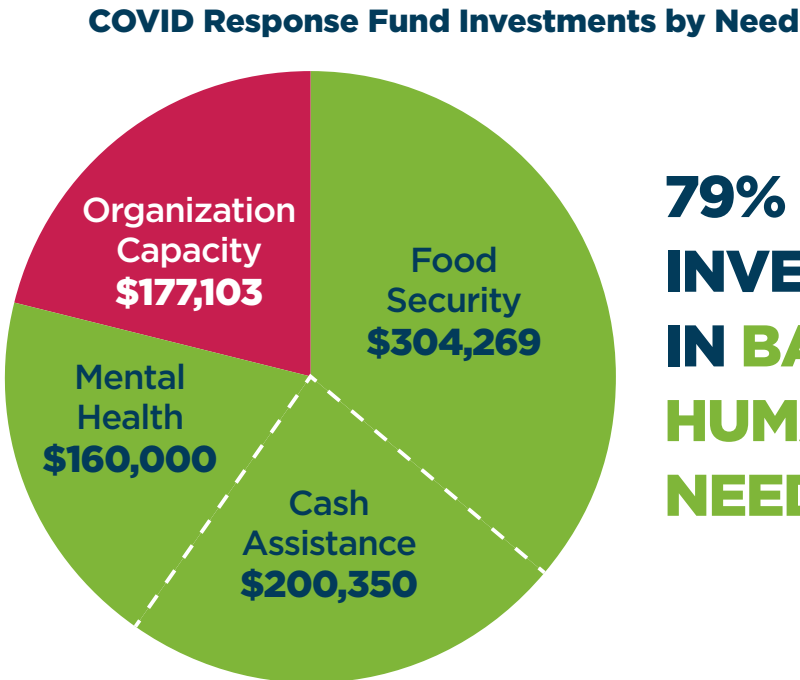
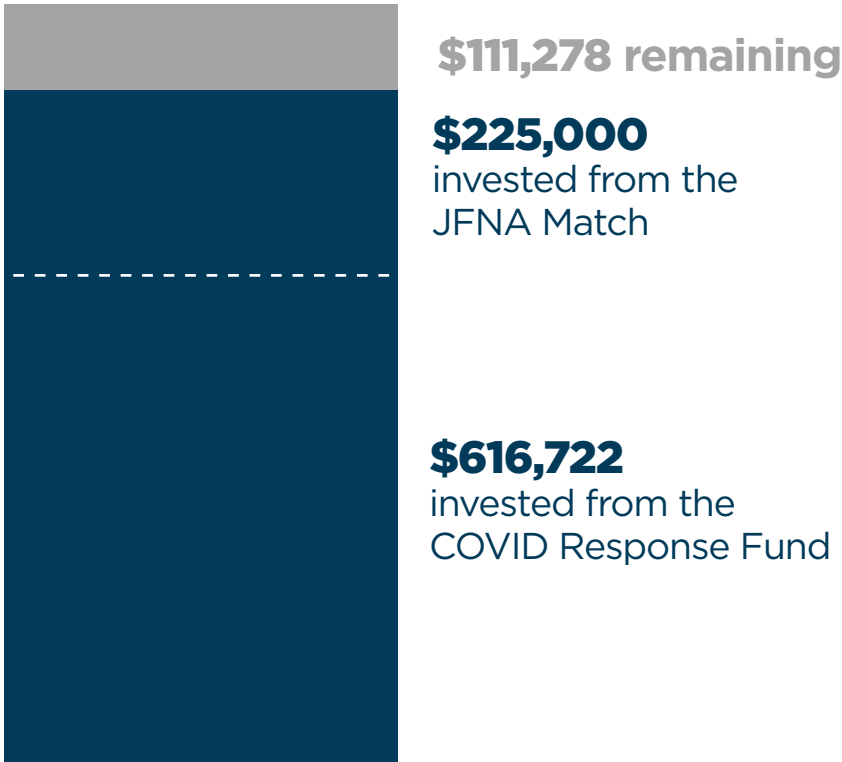

**79%  
INVESTED  
IN BASIC  
HUMAN  
NEEDS**

## COMMUNITY IMPACT LAY LEADERSHIP

Vice Chair, Community Impact: Craig Rosenthal

Board Chair: Greg Yawitz

### Assessment & Planning Subcommittee

Chair: Tim Stern

Co-Chair: Rob Wasserman

Subcommittee Members: Anna Shabsin,  
Betsy Garland, Dalia Oppenheimer, Dan Friedman,  
Erica Buchalter, Ian Silberman, Laura Chaise,  
Les Stermann, Melanie Winograd, Randy Green

### Investment & Evaluation Subcommittee

Chair: Burt Garland

Co-Chair: Emily Stein MacDonald

Subcommittee Members: Blair Kweskin, Caroline  
Goldenberg, Elizabeth Lieberman, Jennifer Deutsch,  
Jim Deutsch, JoAnne Levy, Monique Parasram Levy,  
Steve Gallant, Sue Schlichter

### Israel & Overseas Subcommittee

Chair: Shira Berkowitz

Subcommittee Members: Rabbi Brigitte Rosenberg,  
Burt Garland, Fran Balk, Jenny Wolkowitz,  
Julia Mendelow, Lisa Graivier Barnes,  
Sherri Frank Weintrop

### COVID-19 Response Task Force

Chair: Craig Rosenthal

Task Force Members: Burt Garland, Emily Stein  
MacDonald, John Greenberg, Rob Wasserman,  
Susan Goldberg, Tim Stern

## COMMUNITY IMPACT TEAM

Mindee Fredman, Vice President, Community Impact

Emily Bornstein, Director, Community Investments &  
Evaluation

Nava Kantor, Manager, Community Assessment & Planning

Lori Kabrun-Berry, Community Impact Senior Associate

Marla Guggenheimer, Community Impact Associate

Brandon Rosen, Community Impact Resource Assistant

Mike Rubin, Supporting Foundations Resource Assistance

Brian Herstig, President & CEO

Creative Design: Penny Taylor, Creative Manager

## CONTACT US

For more information about the impact Federation makes  
in our community, please reach out to Mindee Fredman at  
[MFredman@JFedSTL.org](mailto:MFredman@JFedSTL.org).



Jewish Federation  
OF ST. LOUIS

FUNDER. COMMUNICATOR. CONVENER.  
**For our community - now and in the future**