



**Jewish
Federation**
of St. Louis



POWERED BY YOU WITH GRATITUDE

2022 COMMUNITY IMPACT REPORT

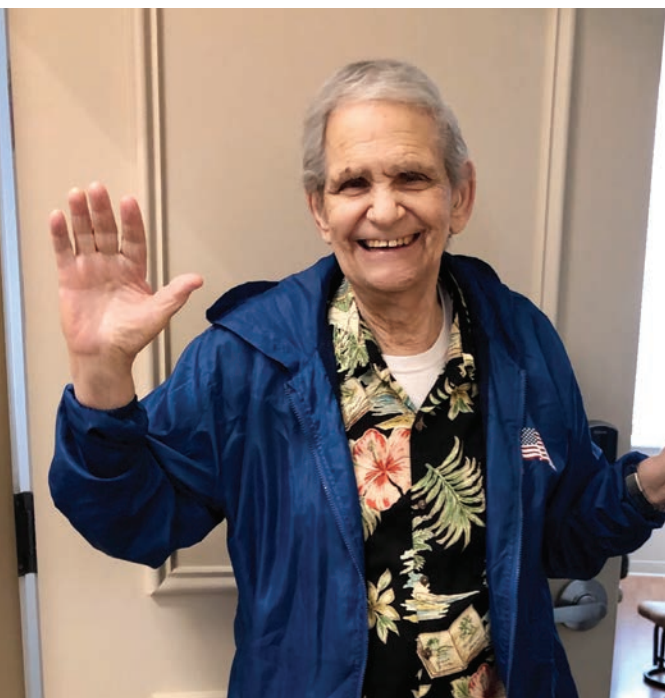

Our Mission:

Jewish Federation of St. Louis mobilizes the Jewish community and its human and financial resources to preserve and enhance Jewish life in St. Louis, in Israel, and around the world.



**Jewish
Federation**
of St. Louis

Federation's work focuses on achieving these Core Commitments:

Expand and strengthen an **engaged, vibrant, and flourishing** St. Louis Jewish community

Secure the **well-being and safety** of individuals within the St. Louis Jewish community

Strengthen our **connection to Israel** and the Jewish people worldwide

Develop the **financial & human resources** and **infrastructure** needed by our community



**BECAUSE
OF YOU,
WE CAN DO
EXTRAORDINARY
THINGS.**



Through our community investments, we support our partners in creating impact aligned with community priorities. The following sections of the report highlight some of the collective impact within our four Core Commitment areas.



**Jewish
Federation**
of St. Louis



PRIORITIES: Early Childhood and Families with Young Children, School-Age Youth

Our investments helped Chabad Jewish Center of St. Charles County; The J; The Jewish Early Childhood Centers Director's Council; Jewish Federation's Community Leadership and Engagement create the following impact:



2,000+
Families engaged
with PJ Library



of families report
increasing their
knowledge about
**Jewish values
and traditions**

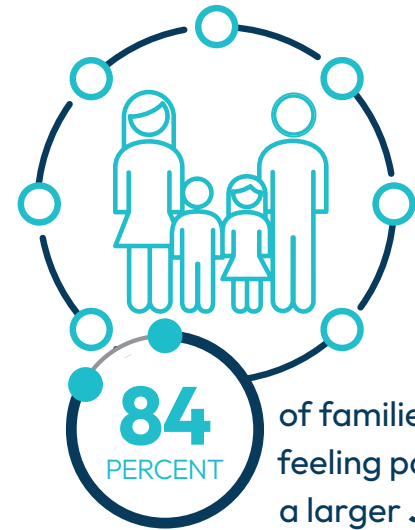

of families report
feeling part of
a larger **Jewish
community**

OUR CORE COMMITMENT
A VIBRANT
JEWISH COMMUNITY
**POWERED
BY YOU**



I will never forget the pride
I felt the day my son started
randomly singing the Sh'ma
at home."

**PARENT OF CHILD
AT JEWISH ECC**



My children are proud to be Jewish,
and that in part is because of
having a Jewish preschool as their
learning foundation. Having peers
that are Jewish also enhances
that foundation."

**PARENT OF CHILD
AT JEWISH ECC**

PRIORITIES: College Students

Our investments helped:



One of my favorite events from last semester was our Rosh Hashanah concert, service, and picnic. On a beautiful evening, filled with music and food, students who had never been to Hillel before stopped by to learn about Rosh Hashanah. That's one of my favorite things about the WashU Hillel community — how it brings students together across different backgrounds, academic pursuits, and social interests.”

BEN MILLER, COLLEGE STUDENT



of college students reported that programming **strengthened their Jewish identity**



1,000+

Jewish students engaged with a Jewish organization on local college campuses





PRIORITIES: Safety Net for Those Living in or Near Poverty

Our investments helped JFS create the following impact:



5,000+

households received food from the
Harvey Kornblum Jewish Food Pantry

OUR CORE COMMITMENT
**WELL-BEING
& SAFETY
POWERED
BY YOU**

\$170,000+

in cash assistance was provided to
115 Jewish individuals in need in
our community



In collaboration with JFS, our Hanukkah Hugs fundraiser provided more than **800 donations** in toys and gift cards **for Jewish families in need.**

Share
**HANUKKAH
HUGS** this
holiday season!



Jewish Federation of St. Louis has relaunched the St. Louis Jewish Loan Association to provide interest-free loans to foster financial stability to those who need a confidential resource. **STLJLA.org**

PRIORITIES: Safety and Security

Our investments helped Jewish Federation's Community Security create the following impact:

Community Security conducted **85 security trainings to over 350 people** in our community.

Some participating organizations include:

- U.City Shul
- Saul Mirowitz Community Day School
- Congregation B'nai Amoona
- Central Reform Congregation
- Camp Ben Frankel
- Crown Center for Senior Living
- Jewish Community Center (the J)



We lead the way in understanding, managing and reducing risk to the St. Louis Jewish Community.”

SCOTT BIONDO

DIRECTOR,
COMMUNITY SECURITY,
JEWISH FEDERATION
OF ST. LOUIS



Community Security received and addressed physical and cybersecurity requests at **605 organizations**

The Federation Community Security program covers the St. Louis Metropolitan area as well as Jefferson City, Columbia, Lake of the Ozarks, Springfield and Joplin. Out of state areas covered include: Western KY (Paducah) and Southern IL (Carbondale, Makanda, Benton, Belleville, Edwardsville).

130 Jewish community events had coordinated security through Federation's Community Security program





COVID-19 COMMUNITY RESPONSE FUND— MENTAL HEALTH POWERED BY YOU

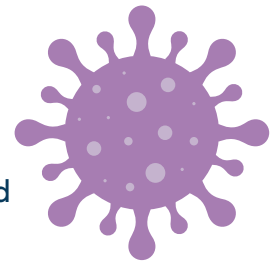

Consistent with local and national trends, mental health and well-being became one of the most urgent and persistent challenges in the St. Louis Jewish community during the COVID-19 pandemic and the years following.



The following initiatives were some of Federation's response to our community's pandemic-driven mental health needs throughout 2022:

COMMUNITY MENTAL HEALTH TRAININGS:

- Federation worked with experts from the Blue Dove Foundation and the BBYO Center for Adolescent Wellness to conduct trainings for several cohorts, including leaders and staff from local Jewish organizations and general community members.



60

community members participated in the Blue Dove community mental health trainings.

MENTAL HEALTH & WELL-BEING REQUEST FOR PROPOSALS:

- **12 local community organizations** received support toward their mental health and well-being proposal, totaling **\$181,000**.





Shout out to the mental health staff for working with my child & giving care when needed. Strengths include encouraging new activities, friendships and Jewish identity. Sabra encourages a sense of community among all campers regardless of age. Cheering, dancing, etc. at mealtime & Shabbat is a fun, engaging tradition that kids enjoy.”

CAMP SABRA PARENT

CAMP SABRA

Purpose of the program: To enhance the mental health and well-being of individuals within the Sabra community. **The Makom Nefesh is a space at Camp Sabra where campers can take mental health breaks.** Staff were trained to address and support campers’ mental health and well-being.



of parents reported that this program helped their child to develop skills that support their emotional well-being



of parents reported that this program made it easy for their child to access mental health support

MENTAL HEALTH ACCESS FUND:

- Federation created a \$30,000 pilot fund to be used to support access to clinical mental health services. Over a six month period, **the pilot program provided reimbursement for 250+ therapy sessions and psychiatry appointments.**

DAY SCHOOL MENTAL HEALTH SERVICES:

- Federation provided funds for our local Day Schools to work to address the mental health challenges of their students in a variety of ways that fit the needs of the school community.



PRIORITIES: Israeli Civil Society and Social Welfare

Our investments helped Hand in Hand: Center for Jewish-Arab Education in Israel; Jerusalem Open House for Pride and Tolerance; and Partnership2Gether Jewish Agency for Israel create the following impact:



29,500+ individuals participated in **74 events** to celebrate, educate, and create a safe and accepting environment for LGBTQ+ individuals in Israel

480+ Arab Israeli and Jewish Israeli students attended an integrated school



170 Ethiopian teens in Yokneam participated in programming targeted at enhancing community life

OUR CORE COMMITMENT
**CONNECTION TO
ISRAEL & OVERSEAS
POWERED
BY YOU**



Our Israel & Overseas Committee was moved to tears hearing Ukrainian refugees tell of surviving the Holocaust and then Putin's bombings, and how grateful they were to the Jewish Agency for rescuing them and relocating them to the one country in the world dedicated to their safety: Israel."

BENJAMIN D. SINGER

Jewish Agency for Israel's Partnership2Gether Global Network, Yokneam-Megiddo Atlanta-St. Louis Sister Cities created the "Seeing You" program providing services for over 240 Ethiopian families.



“

It's beautiful to see the leaders of this program building trust within the community and families of these teens, so much so, that the teens we met voiced that its these relationships with adults providing them a path to a successful future.”

RABBI BRIGITTE ROSENBERG

- JDC served **78,000+** impoverished elderly Jews across the Former Soviet Union, including 10.7 million hours of home care for 22,000+ older adults
- The JDC Lauder International Jewish Camp (Camp Szarvas in Szarvas, Hungary) returned to in-person programming in 2022, engaging **500+ campers** and dozens of youth counselors from **18 countries** to celebrate their Jewish identity, connect with their global peers and bring their learnings, experiences and energy back to their home communities.





OUR CORE COMMITMENT
**COMMUNITY
INFRASTRUCTURE
POWERED
BY YOU**



PRIORITIES: **Attract and retain high quality professional staff for Jewish organizations; Promote and increase opportunities for collaboration among Jewish organizations and service agencies**

Our investments helped the Jewish Early Childhood Centers Director's Council and Jewish Federation's Community Leadership and Engagement create the following impact:



143 Early Childhood Center educators participated in professional development and training opportunities

Nine local ECC educators engaged in a Community of Practice (CoP) through Paradigm, one of the country's premier Jewish organizations for **professional development** and **advocacy in early childhood education**. They joined with around 50 educators from around the country for eight months to study and grow in areas of **"classroom best practices"**.



of educators report
gaining confidence
in their skills

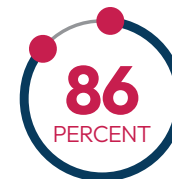

of educators report
feeling valued and
supported by their peers
and school leadership

“

Eli made incredible changes to her classroom, her curriculum, and her overall approach as an educator. The impact that both the CoP and the 1:1 coaching have had on Eli is tremendous, and she is inspired to continue learning, growing, and sharing with others.

JEWISH ECC DIRECTOR



600 professionals

are working at local Jewish organizations;
almost half of those professionals engaged
with JProStL in 2022



of participants in JProStL report
gaining or deepening new skills or
knowledge to enhance their work



Jewish Federation of St. Louis supports the work of our Jewish community by engaging new leaders and welcoming new professional staff, providing training and individualized coaching, and strengthening connections among both professionals and lay leaders of Jewish organizations, schools, and congregations.



MILLSTONE LEADERSHIP INITIATIVES

Cultivating leaders and strengthening connections. JProStL and Educational Councils are just two of the programs that are part of Millstone Leadership Initiatives.

- **Presidents Circle** for Board Chairs across the community
- **Millstone Fellows** for aspiring lay leaders
- **ACCESS Leadership** for young lay leaders
- **JProStL** for professionals at Jewish organizations
- **Jewish Federation Leadership Alumni Network (JFAN)**
- **Education Councils** supports ECC, Religious School, and Youth Group Directors
- **Coaching and Training** to inspire and support your staff and volunteers



In times of crisis, Federation is powered by the collective.

Our Federation raised nearly

\$800,000
from more than **800** donors!

To support Ukraine, every single Federation, in all 146 communities came together and raised \$85 million — that's nearly a quarter of a million dollars per day. These dollars ensured:

**SUPPORT
FOR UKRAINE
POWERED
BY YOU**

500,000 people in Ukraine received humanitarian assistance, relief, or support.

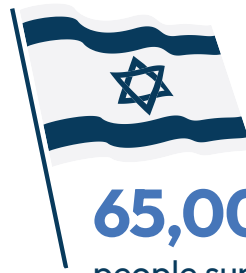

65,000

people supported in making Aliyah

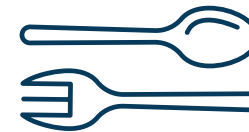

700,000

meals distributed



4,000

medical and mental health
professionals trained



130,000

people received medical care



The moment Ludia and her child landed in Israel, they took a deep breath. This moment is thanks to you. Thanks to you and your generosity for Ukraine, you've impacted countless moments.



180,000 Ukrainian refugees supported by our advocacy.



ST. LOUIS KAPLAN FELDMAN HOLOCAUST MUSEUM POWERED BY YOU



The Federation founded the St. Louis Kaplan Feldman Holocaust Museum in 1995 and nurtured it for over 25 years before the Museum was established as an independent museum in 2022.

The St. Louis Kaplan Feldman Holocaust Museum is dedicated to preserving the legacy of the Holocaust, educating about its causes and illustrating how what happened during this tragic period relates to our lives today.

In it's first 100 days, the St. Louis Kaplan Feldman Holocaust Museum:

- Welcomed over **4,500 total visitors**
- Engaged with **1,600 students** from around the region
- Coordinated group tours for **30 schools**
- Recruited over **700 new members**, including our Guardians of Remembrance Society
- Added nearly **80 new names** to our list of survivor names in our Survivors Gallery



Jewish Federation of St. Louis raised over **\$25 million dollars** for the Museum's expansion and endowments; an endeavor started seven years ago.



“

This Museum is an incredible tribute to the Holocaust victims and survivors and an important testament to the need to combat hatred still today. Every individual has dignity and worth.”

MUSEUM VISITOR

“

[This Museum] makes me realize we need change and I need to be part of that change.”

MUSEUM VISITOR



2022 COMMUNITY INVESTMENTS

\$9.8+ MILLION

Community Impact Investments
\$7,653,265

Supporting Foundations
\$1,629,549

Endowments & Other Grants*
\$335,768

COVID Response Fund Investment
\$252,404

Federation makes investments in the work of our Community Partners in alignment with our Core Commitments and toward outcomes in our priority areas. We recognize that our partners do more work in alignment with our Core Commitments than what we invest in; this listing only reports on the areas of alignment in which we've made an investment, not all foundation dollars are on the list.

LOCAL PARTNERS



ADL HEARTLAND
Well-Being & Safety
Community Impact Investment: \$10,000



AGEWELL ST. LOUIS/OLDER ADULT COLLABORATIVE
Well-Being & Safety
Endowments & Other: \$19,240



AGUDAS ISRAEL OF ST. LOUIS
Well-Being & Safety
Community Impact Investment: \$2,500
COVID-19 Community Response Fund: \$900
Staenberg Family Foundation: \$2,709



AISH HATORAH
Vibrancy
Staenberg Family Foundation: \$1,800
Endowments & Other: \$1,000



AMERICAN JEWISH COMMITTEE
Well-Being & Safety; Infrastructure
Community Impact Investment: \$15,000



BAIS ABRAHAM CONGREGATION
Well-Being & Safety
Community Impact Investment: \$2,500
Staenberg Family Foundation: \$3,015
Endowments & Other: \$1,000

*Endowments & Other Grants includes select Community Impact controlled endowments, dollars Federation raised from other foundations to support partner initiatives, strategic sponsorship, and other Federation grants.

LOCAL PARTNERS



BBYO – ST. LOUIS CHAPTER

Vibrancy
Community Impact Investment: \$20,000
Kranzberg Family Foundation: \$5,000



BE THE NARRATIVE

Well-Being & Safety; Infrastructure
Kranzberg Family Foundation: \$8,000



CENTRAL REFORM CONGREGATION

Well-Being & Safety
Community Impact Investment: \$2,500
COVID-19 Community Response Fund: \$22,000
Staenberg Family Foundation: \$10,000
Endowments & Other: \$5,485



CHABAD AT MIZZOU

Vibrancy
Community Impact Investment: \$7,500
Kranzberg Family Foundation: \$2,000



CHABAD JEWISH CENTER OF ST. CHARLES COUNTY

Vibrancy
Community Impact Investment: \$15,000
Kranzberg Family Foundation: \$4,000
Endowments & Other: \$2,000



CHABAD OF CHESTERFIELD INC

Well-Being & Safety
Community Impact Investment: \$2,500



CHABAD OF GREATER ST. LOUIS

Well-Being & Safety
Community Impact Investment: \$2,500
COVID-19 Community Response Fund: \$3,580



CHABAD OF THE CENTRAL WEST END

Well-Being & Safety
COVID-19 Community Response Fund: \$3,090



CHABAD ON CAMPUS (WASHU)

Vibrancy; Israel & Global Jewry
Community Impact Investment: \$112,000
COVID-19 Community Response Fund: \$8,246



CONGREGATION B'NAI AMOONA

Well-Being & Safety
Community Impact Investment: \$2,500
COVID-19 Community Response Fund: \$28,614



CONGREGATION SHAARE EMETH

Well-Being & Safety
Community Impact Investment: \$2,500
Staenberg Family Foundation: \$3,296
Endowments & Other: \$10,231



CONGREGATION TEMPLE ISRAEL

Well-Being & Safety
Community Impact Investment: \$2,500
COVID-19 Community Response Fund: \$3,330
Endowments & Other: \$4,805



COVENANT PLACE FOUNDATION

Well-Being & Safety
Community Impact Investment: \$153,080
Women's Auxiliary Foundation: \$40,000
Endowments & Other: \$82,917

LOCAL PARTNERS



CROWN CENTER FOR SENIOR LIVING

Well-Being & Safety

Community Impact Investment: \$94,916
Staenberg Family Foundation: \$4,961
Women's Auxiliary Foundation: \$42,500
Lubin-Green Foundation \$25,000
Endowments & Other: \$9,593



JEWISH COMMUNITY CENTER

Vibrancy; Well-Being & Safety;
Israel & Global Jewry

Community Impact Investment: \$1,206,564
COVID-19 Community Response Fund: \$16,500
Staenberg Family Foundation: \$30,600
Kranzberg Family Foundation: \$5,000
Women's Auxiliary Foundation: \$5,150
Lubin-Green Foundation \$5,000
Endowments & Other: \$35,641



CULTURAL LEADERSHIP

Vibrancy; Infrastructure

Kranzberg Family Foundation: \$5,000
Lubin-Green Foundation \$1,000
Endowments & Other: \$2,500



JEWISH COMMUNITY RELATIONS COUNCIL

Vibrancy; Well-Being & Safety;
Israel & Global Jewry

Community Impact Investment: \$285,000
Staenberg Family Foundation: \$5,100
Kranzberg Family Foundation: \$5,000
Lubin-Green Foundation \$3,600
Endowments & Other: \$5,140



EPSTEIN HEBREW ACADEMY

Vibrancy; Israel & Global Jewry

Community Impact Investment: \$91,000
COVID-19 Community Response Fund: \$2,225



ESTHER MILLER BAIS YAAKOV

Vibrancy

Community Impact Investment: \$37,500
COVID-19 Community Response Fund: \$6,000
Staenberg Family Foundation: \$5,000



JEWISH FEDERATION OF ST. LOUIS - DIRECT SERVICES + RESEARCH FUND

Vibrancy; Well-Being & Safety;
Israel & Global Jewry; Infrastructure

Community Impact Investment: \$1,621,705
Staenberg Family Foundation: \$5,4000
Kranzberg Family Foundation: \$10,000
Lubin-Green Foundation \$470,000
Endowments & Other: \$3,500



HILLEL AT WASHINGTON UNIVERSITY IN ST. LOUIS

Vibrancy; Israel & Global Jewry

Community Impact Investment: \$107,000
COVID-19 Community Response Fund: \$27,244
Staenberg Family Foundation: \$720
Endowments & Other: \$500



JEWISH ROCK RADIO - JUDAISM ALIVE

Vibrancy

Kranzberg Family Foundation: \$8,000
Lubin-Green Foundation \$5,000



INTERFAITH PARTNERSHIP

Vibrancy

Staenberg Family Foundation: \$1,800
Lubin-Green Foundation \$1,000

LOCAL PARTNERS



JEWISH STUDENT UNION

Vibrancy; Israel & Global Jewry
Community Impact Investment: \$26,000
COVID-19 Community Response Fund: \$810
Staenberg Family Foundation: \$90,000
Kranzberg Family Foundation: \$5,000
Lubin-Green Foundation: \$8,000
Endowments & Other: \$1,800



JFS

Well-Being & Safety
Community Impact Investment: \$959,000
COVID-19 Community Response Fund: \$64,000
Staenberg Family Foundation: \$23,000
Lubin-Green Foundation: \$10,000
Endowments & Other: \$100,311



KOL RINAH

Well-Being & Safety
Community Impact Investment: \$2,500
Staenberg Family Foundation: \$3,251



MARYVILLE UNIVERSITY

Well-Being & Safety
Staenberg Family Foundation: \$18,000



MARYVILLE UNIVERSITY HILLEL

Vibrancy
Community Impact Investment: \$7,500
Staenberg Family Foundation: \$4,625
Kranzberg Family Foundation: \$5,000



MATOVU

Vibrancy
Community Impact Investment: \$50,000
COVID-19 Community Response Fund: \$3,500
Kranzberg Family Foundation: \$5,000



MERS MISSOURI GOODWILL INDUSTRIES – JEWISH COMMUNITY EMPLOYMENT SERVICES

Well-Being & Safety
Community Impact Investment: \$110,000
Endowments & Other: \$1,000



MISSOURI TORAH INSTITUTE

Vibrancy; Well-Being & Safety
COVID-19 Community Response Fund: \$10,500
Staenberg Family Foundation: \$1,800
Endowments & Other: \$600



NATIONAL COUNCIL OF JEWISH WOMEN STL

Infrastructure
Staenberg Family Foundation: \$1,500
Endowments & Other: \$2,500



NEVE SHALOM

Well-Being & Safety
Community Impact Investment: \$2,500



NEW MOUNT SINAI CEMETERY

Infrastructure
Staenberg Family Foundation: \$4,789



NUSACH HARI B'NAI ZION CONGREGATION

Well-Being & Safety
Community Impact Investment: \$2,500

LOCAL PARTNERS



SAUL MIROWITZ JEWISH COMMUNITY SCHOOL

Vibrancy; Israel & Global Jewry
Community Impact Investment: \$157,500
COVID-19 Community Response Fund: \$11,000
Staenberg Family Foundation: \$14,000
Kranzberg Family Foundation: \$2,000
Endowments & Other: \$6,800



TEMPLE ISRAEL – SPRINGFIELD, MO

Well-Being & Safety
Community Impact Investment: \$2,500



THE ST. LOUIS JEWISH LIGHT

Vibrancy; Infrastructure
Community Impact Investment: \$77,000



SHEVET KESHET – FRIENDS OF ISRAEL SCOUTS

Connection to Israel; Infrastructure
Staenberg Family Foundation: \$2,500
Kranzberg Family Foundation: \$2,000



TORAH PREP SCHOOL

Vibrancy
Community Impact Investment: \$239,000
COVID-19 Community Response Fund: \$25,000



SHIR HADASH RECONSTRUCTIONIST COMMUNITY

Vibrancy
Staenberg Family Foundation: \$2,500



TRADITIONAL CONGREGATION

Vibrancy
Staenberg Family Foundation: \$1,589
Endowments & Other: \$1,422



ST. LOUIS KAPLAN FELDMAN HOLOCAUST MUSEUM

Well-Being & Safety; Infrastructure
Community Impact Investment: \$220,000
Staenberg Family Foundation: \$500,000
Lubin-Green Foundation: \$50,000
Endowments & Other: \$3,000



U.CITY SHUL

Well-Being & Safety
Community Impact Investment: \$2,500
COVID-19 Community Response Fund: \$5,865
Staenberg Family Foundation: \$3,695



ST. LOUIS KOLLEL

Vibrancy; Well-Being & Safety
COVID-19 Community Response Fund: \$10,000
Kranzberg Family Foundation: \$4,000
Women's Auxiliary Foundation: \$4,500
Endowments & Other: \$1,818



UNITED HEBREW CONGREGATION

Well-Being & Safety
Community Impact Investment: \$2,500
Endowments & Other: \$3,239



UNIVERSITY OF MISSOURI, COLUMBIA (MIZZOU) HILLEL

Vibrancy; Israel & Global Jewry
Community Impact Investment: \$80,000



TEMPLE EMANUEL

Well-Being & Safety
Community Impact Investment: \$2,500
Staenberg Family Foundation: \$2,749
Endowments & Other: \$644



YOUNG ISRAEL OF ST. LOUIS

Well-Being & Safety
Community Impact Investment: \$2,500
Endowments & Other: \$700

ISRAEL & OVERSEAS PARTNERS



Signifies organizations that are in or creating impact in our partnership regions of Yokneam and Megiddo.



AMERICAN JEWISH JOINT DISTRIBUTION COMMITTEE (JDC)

Israel & Global Jewry
Community Impact Investment: \$555,000



BAT MELECH

Israel & Global Jewry
Community Impact Investment: \$5,000



BIRTHRIGHT ISRAEL FOUNDATION

Israel & Global Jewry
Community Impact Investment: \$20,000



CENTER FOR WOMEN'S JUSTICE (CWJ)

Israel & Global Jewry
Community Impact Investment: \$20,000



ECONOMIC EMPOWERMENT FOR WOMEN

Israel & Global Jewry
Community Impact Investment: \$15,000



GIL OR: ELDERLY CENTER IN MEGIDDO

Israel & Global Jewry
Community Impact Investment: \$10,000



HAND IN HAND: CENTER FOR JEWISH-ARAB EDUCATION IN ISRAEL

Israel & Global Jewry
Community Impact Investment: \$12,000



INTERAGENCY TASK FORCE ON ISRAELI ARAB ISSUES

Israel & Global Jewry
Community Impact Investment: \$1,000



IREP - JEWISH FEDERATIONS OF NORTH AMERICA (JFNA)

Israel & Global Jewry
Community Impact Investment: \$5,000



ISRAEL ACTION NETWORK (JFNA)

Israel & Global Jewry
Community Impact Investment: \$12,000



ISRAEL MOVEMENT FOR REFORM AND PROGRESSIVE JUDAISM

Israel & Global Jewry
Community Impact Investment: \$30,000



ISRAEL TRAUMA COALITION FOR RESPONSE AND PREPAREDNESS

Israel & Global Jewry
Community Impact Investment: \$10,000



ITIM

Israel & Global Jewry
Community Impact Investment: \$20,000



JERUSALEM COLLEGE OF TECHNOLOGY

Israel & Global Jewry
Community Impact Investment: \$10,000

ISRAEL & OVERSEAS PARTNERS



JERUSALEM OPEN HOUSE FOR PRIDE AND TOLERANCE

Israel & Global Jewry
Community Impact Investment: \$10,000



JINDAS

Israel & Global Jewry
Community Impact Investment: \$15,000



LEKET ISRAEL

Israel & Global Jewry
Community Impact Investment: \$24,000



PARTNERSHIP 2GETHER JEWISH AGENCY FOR ISRAEL

Israel & Global Jewry
Community Impact Investment: \$200,000



SACHLAV ASSOCIATION FOR OLDER ADULTS IN YOKNEAM

Israel & Global Jewry
Community Impact Investment: \$10,000



SHAHARIT: CREATING COMMON CAUSE

Israel & Global Jewry
Community Impact Investment: \$25,000



SHOresh INSTITUTION FOR SOCIOECONOMIC RESEARCH

Israel & Global Jewry
Community Impact Investment: \$20,000



THE JEWISH AGENCY FOR ISRAEL (JAFI)

Israel & Global Jewry
Community Impact Investment: \$823,000
Endowments & Other: \$28,382



THE ROAD TO RECOVERY (RTR)

Israel & Global Jewry
Community Impact Investment: \$10,000



NATIONAL PARTNERS



HILLEL INTERNATIONAL

Infrastructure

Community Impact Investment: \$16,500



JEWISH COMMUNITY CENTERS ASSOCIATION OF NORTH AMERICA

Infrastructure

Community Impact Investment: \$19,000



JEWISH COUNCIL FOR PUBLIC AFFAIRS

Infrastructure

Community Impact Investment: \$9,500



JPRO NETWORK

Infrastructure

Community Impact Investment: \$1,500



MOISHE HOUSE

Infrastructure

Community Impact Investment: \$2,500



HOW WE MAKE COMMUNITY IMPACT INVESTMENTS

We make Community Impact Investments in the work of our Community Partners in alignment with our Core Commitments and toward outcomes in our priority areas. Through a partnership with our lay leaders, we use three key factors in our Community Impact Investment process:

COMMUNITY NEEDS

We use data — collected through needs assessments, the community study, and what we are hearing from partners — to understand the needs of our community and its members.



RELATIONSHIPS

We build and maintain strong and trusting relationships with our Community Partners.



LEARNING AND IMPROVEMENT

We focus efforts around evaluation; we work with our partners to evaluate their work and aim to empower our partners to use evaluation as a tool for learning and improvement.



2022 COMMUNITY IMPACT INVESTMENTS

Community Impact Investments by Partner Locations

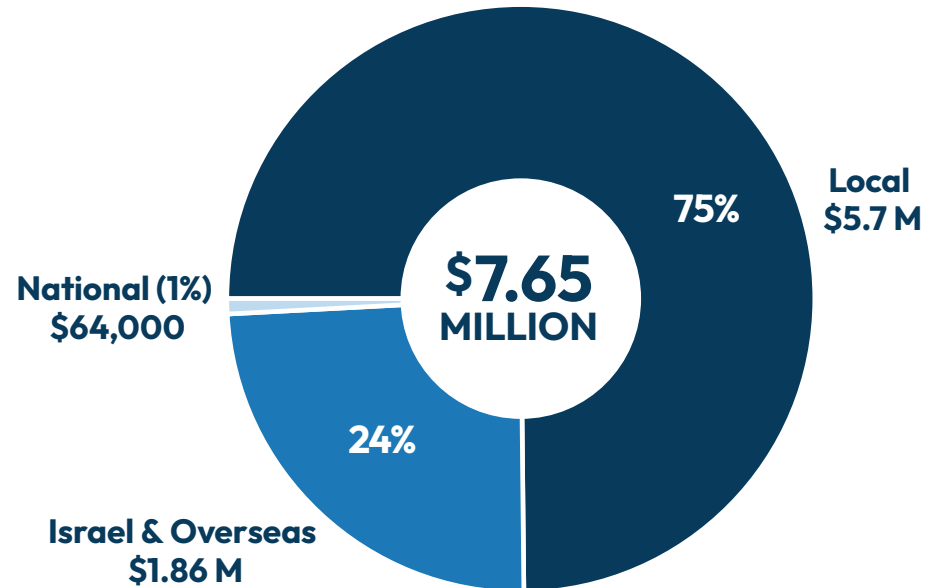

Dollars Invested by Core Commitment

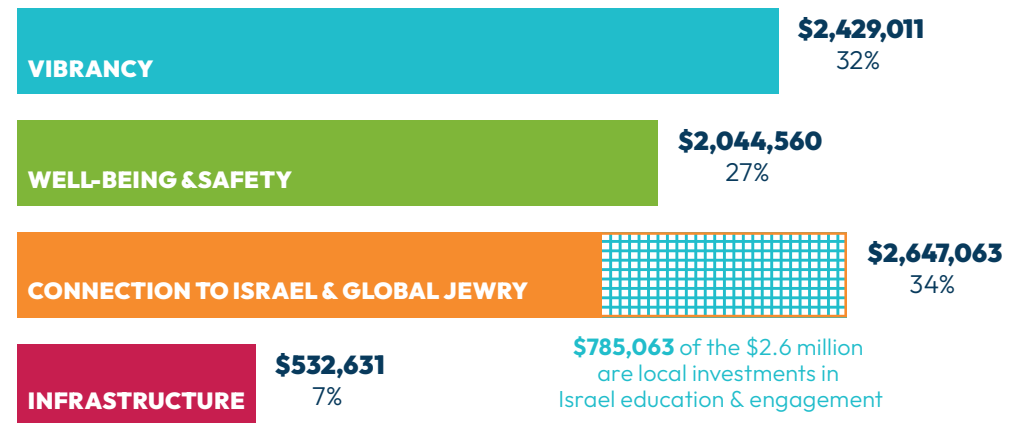

JEWISH FEDERATION OF ST. LOUIS INVITES YOU TO:

Be Engaged

The mission of our work is to build and strengthen community by connecting people to information, resources, services, and each other.

With so many ways to get involved, we invite you to be engaged with Federation.

Israel Center
JProStL
Millstone Leadership Initiatives
PJ Library
Sh'ma: Listen! Speaker Series
Shalom Baby
STL Shinshinim
Teen Tzedek
Women's Philanthropy
Young Professionals Division (YPD)

Join a Giving Society

One of the many ways the Jewish Federation of St. Louis provides meaningful opportunities for community engagement, peer networking, and giving is through Societies.

Ben-Gurion Society
Lion of Judah
Major Gift Societies
Pearl
Pomegranate
Professional Society

Volunteer with Us

Jewish Federation of St. Louis volunteers represent the community's wide variety of interests, ages, and viewpoints.

If you're looking for volunteer opportunities in St. Louis, there is a place for people of all ages, interests, and involvement levels.



Get involved. Learn more at JFedSTL.org

Find out what's going on in our community at JBuzzSTL.com/Calendar

2022 COMMUNITY IMPACT LAY LEADERSHIP

Vice Chair, Community Impact: *Craig Rosenthal*

Board Chair: *Greg Yawitz*

Assessment & Planning Subcommittee

Chair: *Les Serman*

Co-Chair: *Dalia Oppenheimer*

Subcommittee Members: *Erica Buchalter, Laura Chaise, Anna Shabsin, Ian Silberman, Tim Stern, Rob Wasserman, Melanie Winograd*

Investment & Evaluation Subcommittee

Chair: *Burt Garland*

Co-Chair: *Emily Stein MacDonald*

Subcommittee Members: *Blair Kweskin, Caroline Goldenberg, Elizabeth Lieberman, Jennifer Deutsch, Jim Deutsch, JoAnne Levy, Monique Parasram Levy, Steve Gallant, Sue Schlichter*

Israel & Overseas Subcommittee

Chair: *Shira Berkowitz*

Subcommittee Members: *Benjamin Singer, Rabbi Brigitte Rosenberg, Burt Garland, Etai Goldenberg, Francine Balk, Jennifer Wolkowitz, Julia Mendelow, Sherri Frank Weintrop, Susan Matlof*

COVID-19 Response Task Force

Chair: *Craig Rosenthal*

Task Force Members: *Burt Garland, Emily Stein MacDonald, John Greenberg, Rob Wasserman, Susan Goldberg, Tim Stern, Greg Yawitz*

2022 COMMUNITY IMPACT TEAM

Mindee Fredman, Vice President, Community Impact

Karen Sher, Vice President, Community Impact

Emily Bornstein, Director, Community Investment & Evaluation

Nava Kantor, Manager, Community Assessment & Planning

Lori Kabrun-Berry, Director, Foundations

Marla Guggenheimer, Community Impact Associate

Brandon Rosen, Community Impact Resource Assistant

Brian Herstig, President & CEO

CONTACT US

For more information about the impact Federation makes in our community, please reach out to Karen Sher at KSher@JFedSTL.org.

Learn more at JFedSTL.org

Connect with us [@JFedSTL](https://twitter.com/JFedSTL)

